

# FEMA Flood Map Service Center

## Floodplains

[FEMA Map Service Center Website](#)

1. Open the FEMA Flood Map Service Center. Enter an address, place, or coordinates in the search bar at the top.

### FEMA Flood Map Service Center: Search By Address

Enter an address, place, or coordinates: ?

Whether you are in a high risk zone or not, you may need [flood insurance](#) because most homeowners insurance doesn't cover flood damage. If you live in an area with low or moderate flood risk, you are 5 times more likely to experience flood than a fire in your home over the next 30 years. For many, a National Flood Insurance Program's flood insurance policy could cost less than \$400 per year. Call your insurance agent today and protect what you've built.

Learn more about [steps you can take](#) to reduce flood risk damage.

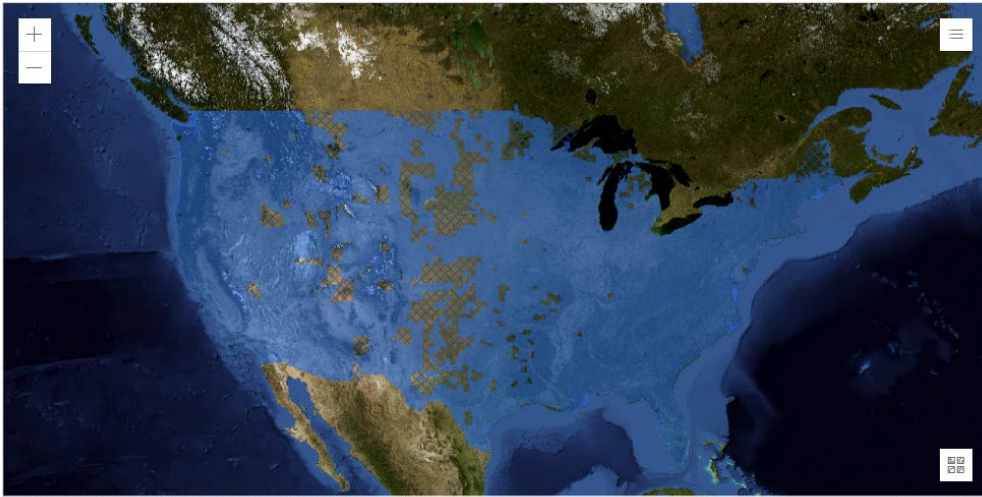

USDA, USGS The National Map: Orthoimagery. Data refreshed June, 2024. Powered by Esri

2. Once your project area has been located on the map, download the **Firmette Map**. Depending on your project location, FEMA will give you different options to do this.
  - a. Select **DYNAMIC MAP - PRINT MAP/FIRMette** above the map. This will take you to a new browser tab. Once there, you can download the FIRMette map to your desired folder.

Search Results—Products for **HASTINGS, CITY OF**

[Show ALL Products »](#)

The flood map for the selected area is number **31001C0160C**, effective on **7/5/2018**



MAP IMAGE



Changes to this FIRM ?

- Revisions (0)
- Amendments (7)
- Revalidations (1)

You can choose a new flood map or move the location pin by selecting a different location on the locator map below or by entering a new location in the search field above. It may take a minute or more during peak hours to generate a dynamic FIRMette.

[Go To NFHL Viewer »](#)



3. Certain locations have not been mapped by FEMA. If your project is in an unmapped area, select **Unmapped Areas within the Project**. Take a screenshot of the map with the unmapped hatching visible.

- a. Screenshots can be taken on a computer by selecting Shift + Windows Key + S.

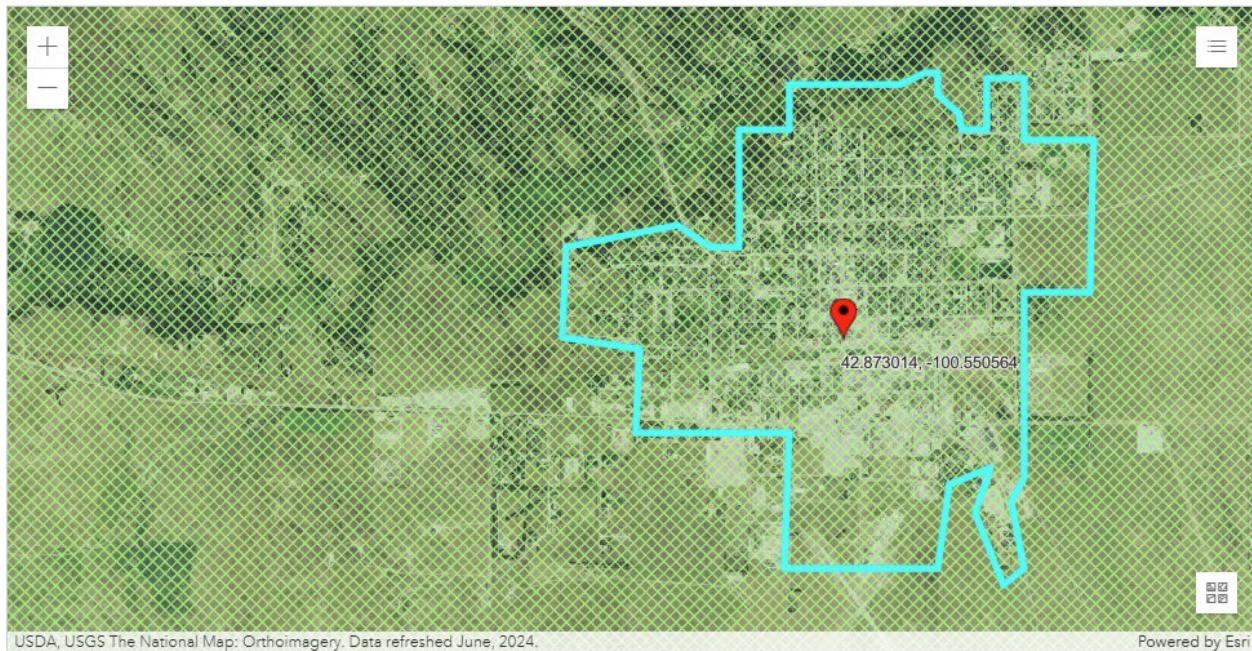

4. Projects can cover both mapped and unmapped areas. If your project is within both mapped and unmapped areas, select all options that apply and create the appropriate downloadable maps or screenshots as necessary.

*Please note that links were current as of the date of public posting of this document, but may have changed.*

*Neither the State of Nebraska, the Nebraska Broadband Office, any employee or officer of either entity, nor any consultants working on their behalf, makes any representation or warranty regarding the accuracy or completeness of the information contained herein. It is the sole responsibility of applicant to comply with all requirements of the Nebraska Broadband Equity, Access, and Deployment (NBEAD) Program, including, but not limited to, compliance with applicable laws and regulations. Any applicant or party relying on this guidance should conduct their own research and hire their own professional consultants, advisers, and attorneys.*